

## 2025 Cornell Guidelines Order Form

The following is the estimated price list for titles in the 2025 Cornell Guidelines series. Guidelines will be ordered once available from Cornell University. CCE-Chautauqua is offering the print version only of the guidelines listed below. Please fill out this order form and mail in your payment if you wish to order guidelines at this time. Don't forget to mark your delivery preference - if you are picking up or if you would like us to ship your guidelines to you at your home or business—there is an additional \$8 fee per book to cover shipping. We will let you know when the guidelines are available for pick up. If you are interested in ordering an electronic version, or for the most up-to-date pricing, visit <https://psep.cce.cornell.edu/guidelines/>

Call our office at 716-664-9502 for more information.

**Please note: Guidelines are not included in program subscription costs.**

QTY	ITEMS AVAILABLE	COST PER COPY
_____	Berry Crops Guidelines	\$39.00
_____	Field Crop Guidelines	\$39.00
_____	Grape Production Guidelines	\$39.00
_____	Greenhouse Crops and Herbaceous Ornamentals Guidelines	\$47.50
_____	Tree Fruit Production Guidelines	\$49.50
_____	Tree and Shrubs Guidelines	\$39.00
_____	Vegetable Crop Guidelines	\$49.50
_____	Pesticide Guidelines for Managing Pests Around the Home	\$37.00
	<b>Subtotal:</b>	\$_____
<input type="checkbox"/>	<----- please mark if you will pick up (choose location below)	\$__0__
<input type="checkbox"/>	<— please mark and calculate if you would like guidelines shipped <b># of books: _____ x \$8.00 =</b>	\$_____
	<b>Add Up All Amounts for a Grand Total:</b>	\$_____

Fill out ALL information and RETURN this form with PAYMENT to:

CCE-Chautauqua County at the JCC Carnahan Center  
525 Falconer St, P.O. Box 20, Jamestown, NY 14702-0020.

Name and Address (if different from other side of form): \_\_\_\_\_

Phone: \_\_\_\_\_

If applicable, where would you like to pick up your guidelines?  
You'll receive a call when they are available.

- CLEREL (Portland)  
 Jamestown Office @ JCC

## Our Agriculture Staff

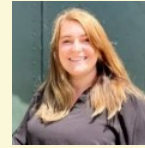

**Katelyn Walley-Stoll**  
Agricultural Program Lead  
kaw249@cornell.edu  
716-664-9502 ext. 202

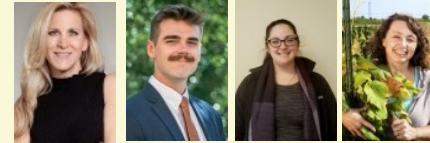

**Lake Erie Regional Grape Team**  
Jennifer Phillips-Russo (Team Leader), Andrew Holden,  
Megan Luke, Kim Knappenberger  
716-792-2800



**Cornell Vegetable Program**  
Julie Kikkert (Team Leader), Elizabeth Buck, Robert Hadad,  
Christy Hoepting, Margie Lund, Judson Reid  
585-394-3977 ext. 404



**Southwest NY Dairy, Livestock and Field Crops Program**  
Amy Barkley,  
Katelyn Miller, Katie Callero  
716-640-0522

Cornell Cooperative Extension of Chautauqua County  
716-664-9502  
525 Falconer St, P.O. Box 20  
Jamestown, NY 14702-0020  
[www.cce.cornell.edu/chautauqua](http://www.cce.cornell.edu/chautauqua)

# 2025 Agricultural Program Subscription

*Subscribe today to benefit  
you, your farm, your  
business, your garden, and  
much more!*



Please return as soon as possible to  
receive the benefits of a full year's  
subscription

**Cornell Cooperative Extension  
Chautauqua County**

*Building Strong and Vibrant New York Communities*

What subscribing with Cornell Cooperative Extension of Chautauqua County can do for you...

## Subscribe TODAY!!

Cornell Cooperative Extension of Chautauqua County invites you to subscribe to our Agriculture Program for 2025. We appreciate your support in our mission to put knowledge to work in pursuit of economic viability, ecological sustainability, and social well-being to help agricultural enterprises thrive in our rapidly changing world.

### When you subscribe to the Agriculture Program, you will receive the following benefits:

- THREE exceptional regional team options! Please be sure to select which areas are of interest to you, so we can send you the most relevant information.
- A monthly subscription to the *Chautauqua County Extension Connection* newsletter which includes upcoming event announcements, is complimentary for all subscribers, via email or postal mail (please indicate on the subscription card).
- Newsletters, mailings and email blasts pertinent to your interests with current agriculture information.
- Access to Cornell Cooperative Extension educators and program specialists providing assistance with production and management issues and linkage to Cornell University research and resources.
- One complimentary business card size ad in one issue of the *Chautauqua County Extension Connection*. (Learn more by calling Lucia Conti at 716-664-9502 ext. 209).
- 10% discount on full analysis soil testing done through the Jamestown Office.
- FREE listing on CCE Chautauqua Grown (Farm-to Table) website.
- Voting privileges to help determine board and program leadership. (Must be at least 18 years old and a Chautauqua County Resident).
- Further development of Chautauqua County Agriculture through programming support.

The **Southwest NY Dairy, Livestock, and Field Crops Program (SWNYDLFC)** is a team of Specialists providing education in: Farm Business Management, Dairy, Livestock, and Field Crops.

#### Benefits of Enrolling in the Southwest NY Dairy, Livestock, and Field Crops Program:

- Crops, Cows, & Critters Newsletter (complimentary electronic subscription, paper copies are available for an additional fee of \$35).
- Telephone/Email Consultations.
- Educational Meetings and Conferences.
- In-Field Educational Opportunities.
- Conduct/Coordinate On-Farm Research Trials in the Region.

For more information, please contact Kelly Bourne at 585-268-7644 x10.

The **Lake Erie Regional Grape Program (LERGP)** is a team of Grape Specialists providing education in: Business Management, Cultural Practices, IPM, Vine Nutrition and Soils.

#### Benefits of Enrolling in the Lake Erie Regional Grape Program:

- Vineyard Notes Newsletter (complimentary electronic subscription, paper copies are available for an additional fee of \$35).
- Weekly Electronic Crop Update.
- Reduced registration fees for LERGP Educational Meetings.
- On-Farm Educational Opportunities.
- Ability to Participate in Applied Research Projects.

For more information, please contact Kate Robinson at 716-792-2800.

The **Cornell Vegetable Program (CVP)** is a team of Vegetable Specialists providing education in: Food Safety, Variety Evaluation, Market Development, Pest Management, Soil Health, and Cultural Practices.

#### Benefits of Enrolling in the Cornell Vegetable Program:

- VegEdge Newsletter (complimentary electronic subscription, paper copies are available for an additional fee of \$35).
- Telephone/Email Consultations.
- Educational Meetings and Conferences.
- Direct Mailings.
- In-Field Educational Opportunities.
- Conduct/Coordinate On-Farm Research Trials in the Region.

For more information, please contact Angela Ochterski at 585-394-3977 ext. 426.

Please detach this portion and return with payment.

## 2025 Cornell Cooperative Extension Subscription Card

Thank you for your continued support! To enroll online or pay with a credit card, please visit:

<http://chautauqua.cce.cornell.edu/subscribe>

To enroll by mail return this card with payment **by December 1st to:**

CCE-Chautauqua, @ JCC Carnahan Center  
525 Falconer Street; P.O. Box 20,  
Jamestown, NY 14702-0020.

Questions or Concerns? call 716-664-9502.

Please enclose a check or money order for total program cost made payable to: **CCE-Chautauqua**

Name(s): \_\_\_\_\_

Farm Name: (if applicable) \_\_\_\_\_

Mailing Address: \_\_\_\_\_

City, State, Zip: \_\_\_\_\_

Telephone Number: \_\_\_\_\_

Email (You may list up to 2 emails):  
\_\_\_\_\_  
\_\_\_\_\_

Please send my Extension Connection

\_\_\_\_\_ **by Postal mail**

\_\_\_\_\_ **by Email**

I am interested in: (check **ALL** that apply)

- \_\_\_\_\_ Dairy  
\_\_\_\_\_ Livestock  
\_\_\_\_\_ Field Crops  
\_\_\_\_\_ Berries  
\_\_\_\_\_ Grapes  
\_\_\_\_\_ Hops  
\_\_\_\_\_ Home Gardening  
\_\_\_\_\_ Food Preservation

\_\_\_\_\_ Commercial Vegetable Production. I have # \_\_\_\_\_ acres dedicated to vegetable production.

- |                |              |                    |                   |                          |
|----------------|--------------|--------------------|-------------------|--------------------------|
| __ Asparagus   | __ Beets     | __ Broccoli        | __ Food Safety    | __ Pests - Animals       |
| __ Cabbage     | __ Carrots   | __ Brussel Sprouts | __ Organic        | __ Pests - Diseases      |
| __ Cauliflower | __ Dry Beans | __ Cucumbers       | __ Turnips        | __ Pests - Insects       |
| __ Eggplant    | __ Garlic    | __ Tomatoes        | __ Sweet Corn     | __ Pests - Weeds         |
| __ Leeks       | __ Kohlrabi  | __ Horseradish     | __ Snap Beans     | __ Greenhouse/Tunnels    |
| __ Melon       | __ Onions    | __ Soil Health     | __ Potatoes       | __ Leafy Greens/ Lettuce |
| __ Peas        | __ Peppers   | __ Sweet Potatoes  | __ Rutabaga       | __ Pumpkins/Gourds       |
| __ Radishes    | __ Rhubarb   | __ Squash, Winter  | __ Squash, Summer |                          |
- \_\_\_\_\_ Other (please specify) \_\_\_\_\_

### Calculating Subscription Cost

Required	\$65.00	Base Fee for All Agricultural Producers (Required)
\$35.00	\$ _____	Additional fee to receive paper mailing of Cows, Crops & Critters Newsletter (SWNYDLFC)
\$35.00	\$ _____	Additional fee to receive paper mailing of Vineyard Notes. (LERGP)
\$35.00	\$ _____	Additional fee to receive paper mailing of VegEdge. (CVP)
Choose your own amount	\$ _____	Special Contribution to: CCE-Chautauqua _____ SWNYDLF _____ LERGP _____ CVP _____
<b>Grand Total</b>	\$ _____	<b>Add up all numbers in this column!</b>